

Revisions

No. Date Description

Drawn By: CS

Date: 02/21/12

Project No.: 1111

I hereby certify that this plan, specification, or report was prepared by me or under my direct supervision and that I am a duly Licensed Architect under the laws of the state of Minnesota.

Print Name: **Mina Adsit**

Signature: *Mina Adsit*

Date: 12/3/12

License No.: 18710

Project Title

**FOOD STUDIO
REMODELING
3722 CHICAGO AVE. S.
MINNEAPOLIS,
MN 55407**

**CONSTRUCTION
SET**

Sheet Title

**FIRST FLOOR PLAN
AND EQUIPMENT
SCHEDULE**

Sheet Number

A1.0

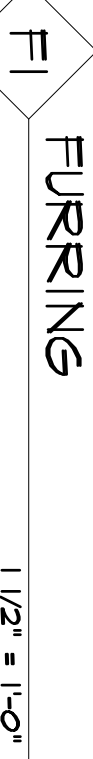
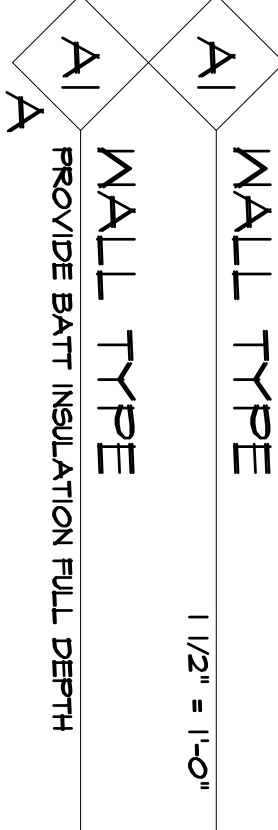
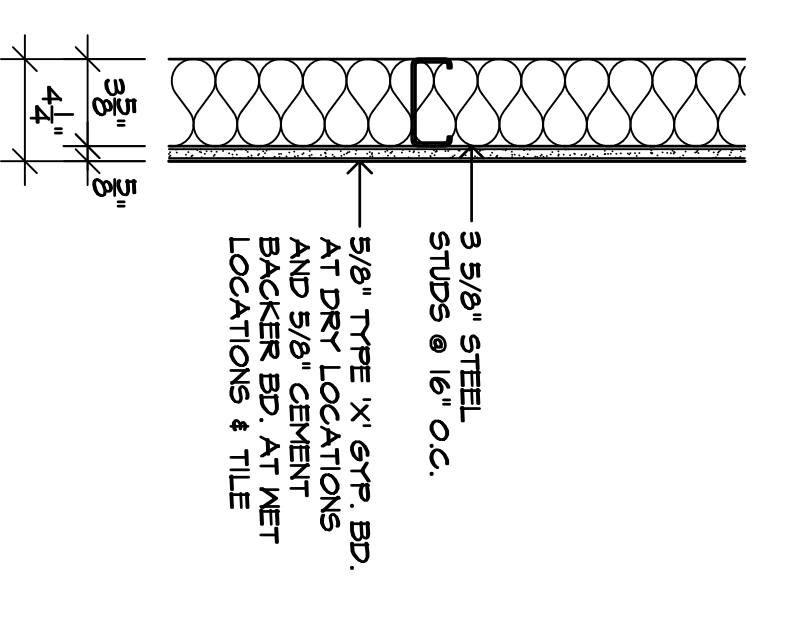
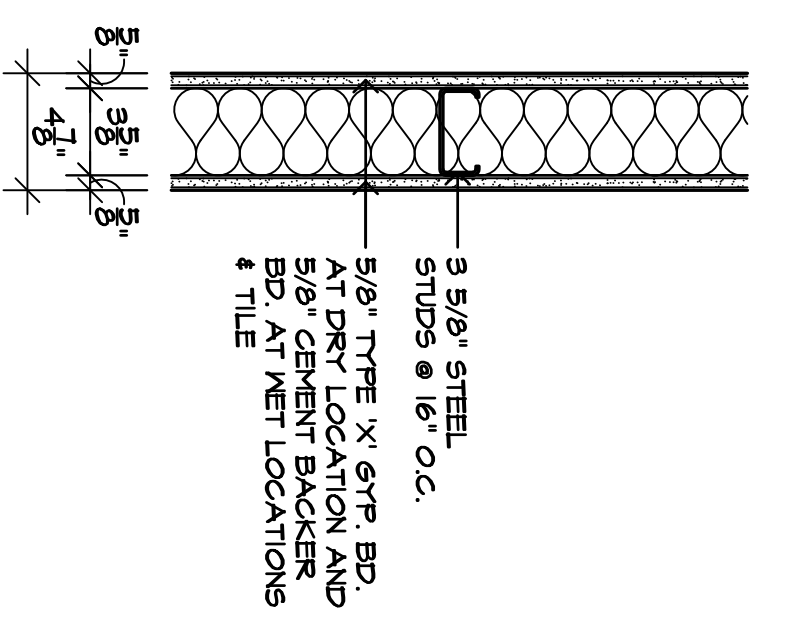
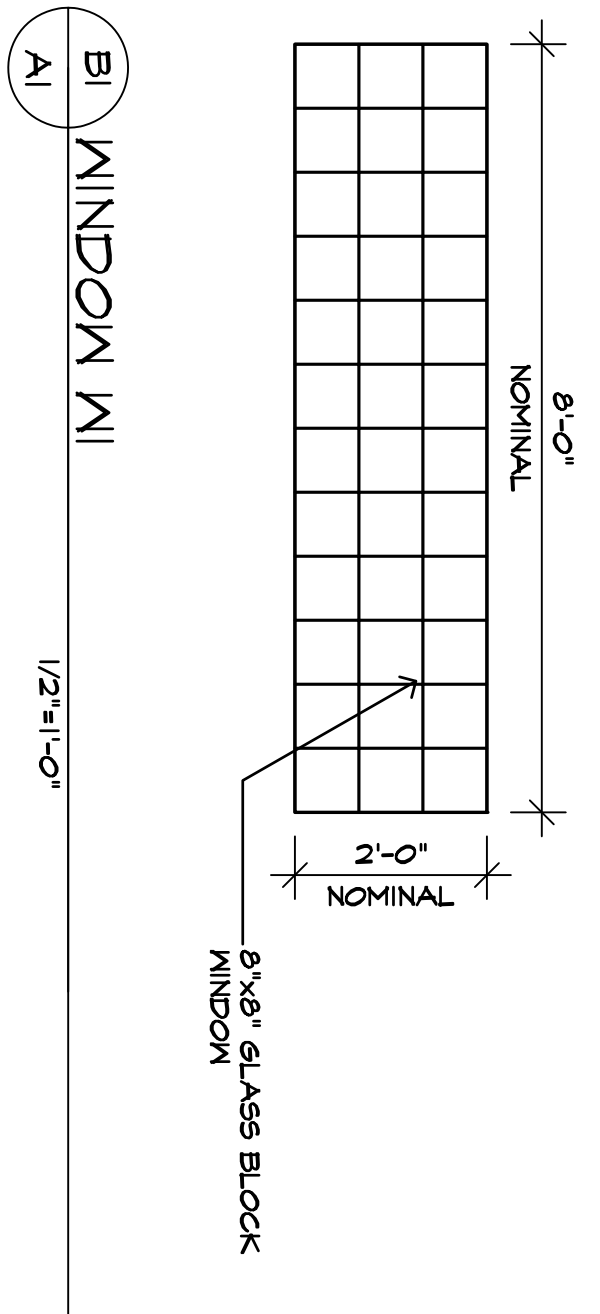
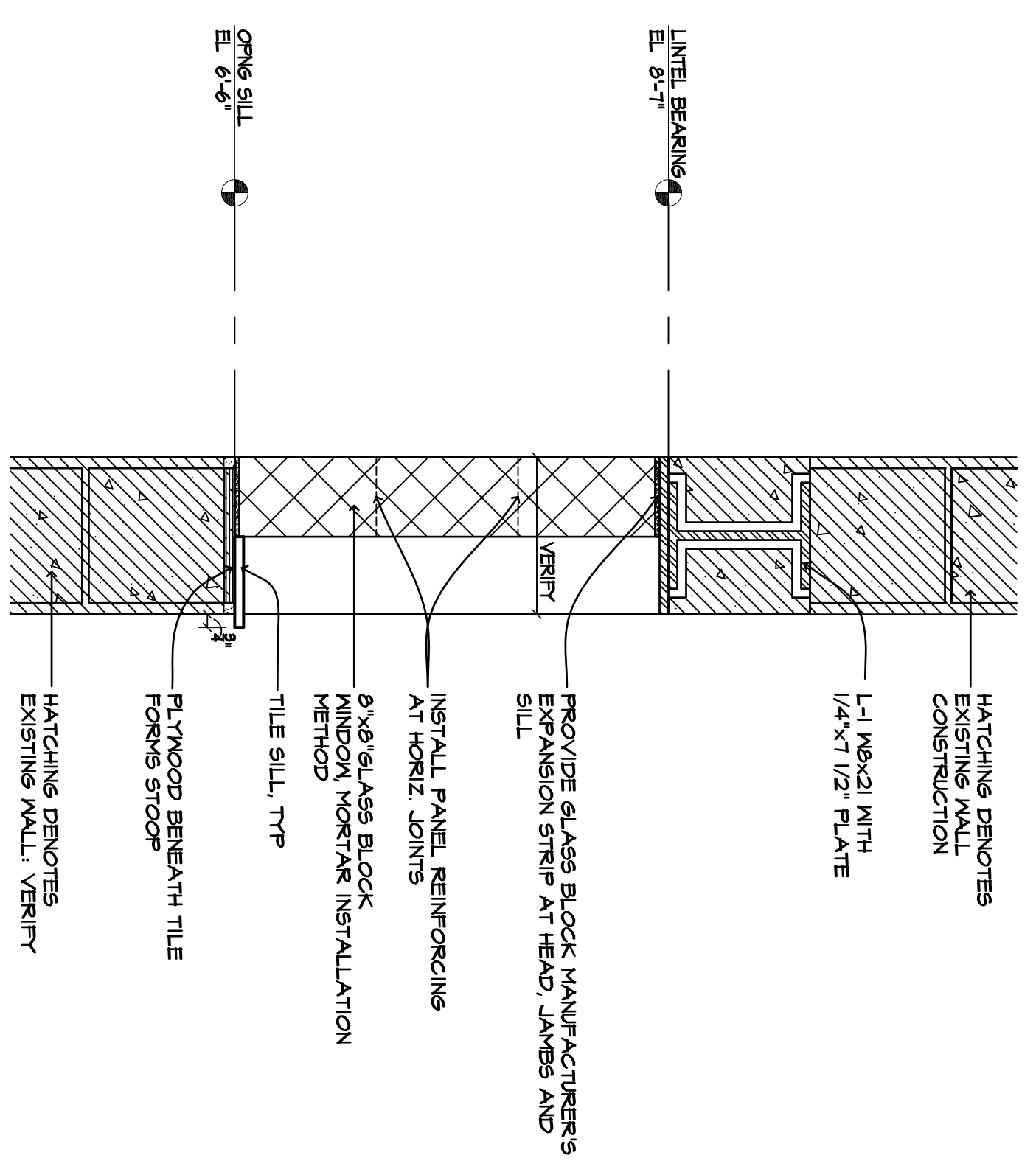

C1 WALL OPENING DETAIL
1/2" = 1'-0"

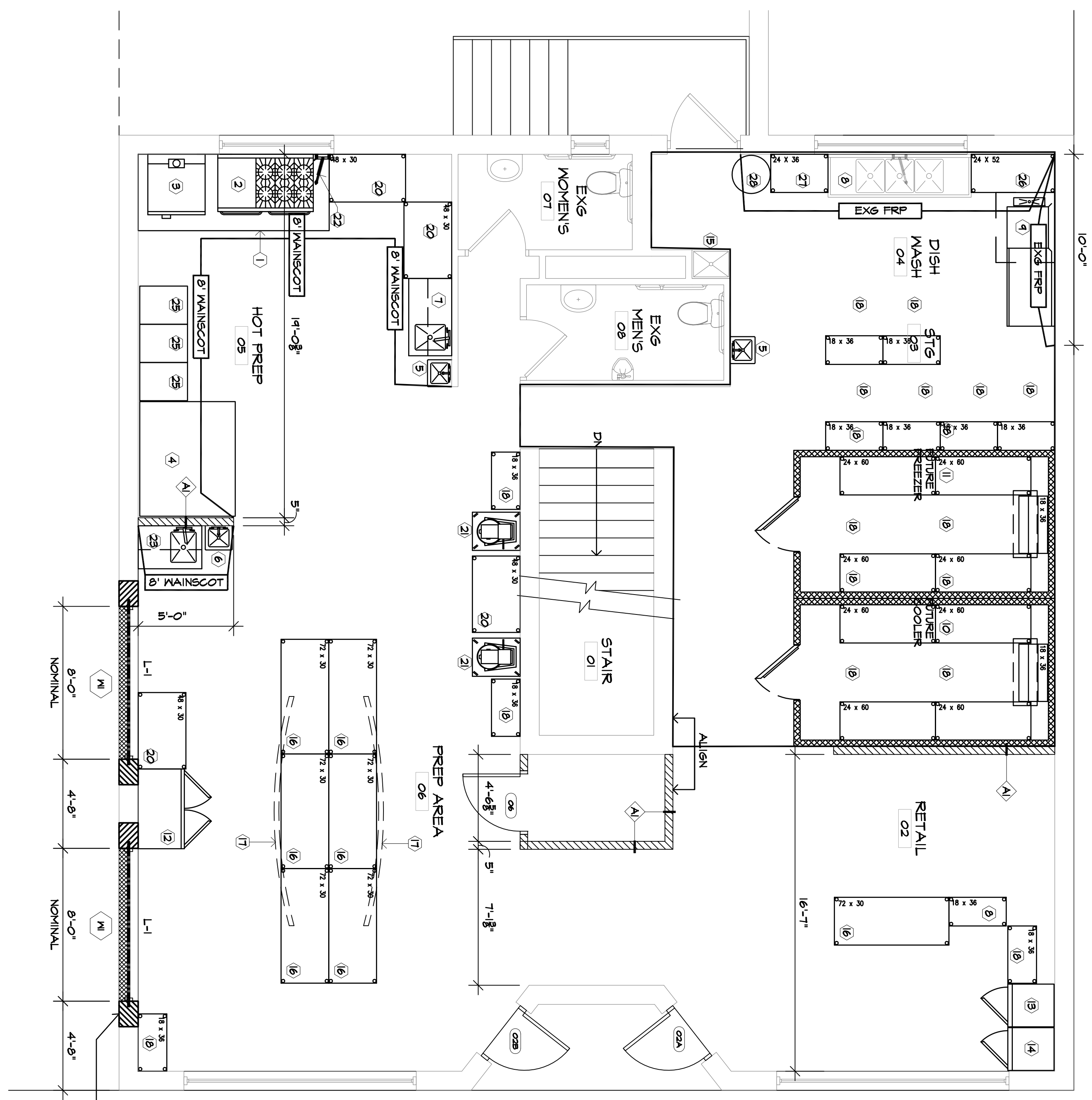

BEARING WALL TYP EACH SIDE OF WINDOW. BEAR LINTEL @ EACH END WITH 7"x8"x1/2" BEARING PLATE AND (2) 1/2" DIA. STUDS FILL CORE IN CONCRETE AND (1) #4 BEARING AT EACH CORE AT

EQUIPMENT	QTY	EXG	NEW	NOTES
1 HOOD	1	X		
2 RANGE	1		X	WOLF C96-5-68N
3 CONNECTION OVEN	1		X	BLODGETT ZERHAUSE LE FUTURE
4 DECK OVEN	1		X	FUTURE
5 HAND SINK	2		X	RELOCATE TWO
6 HAND SINK	1		X	
7 PREP TABLE WITH SINK	1		X	
8 BOWL SINK	1		X	
9 DISHWASHER AND RINSE TABLE	1		X	EQUAL AS ES-3000HT
10 COOLER - WALKIN	1		X	FUTURE
11 FREEZER - WALKIN	1		X	FUTURE
12 REACH IN REFRIGERATOR 2 DOOR	1		X	HOBART DA2
13 REACH IN REFRIGERATOR 1 DOOR	1		X	TRIE T14
14 REACH IN FREEZER	1		X	HOBART DAF1
15 MOP SINK	1		X	
16 55 TABLES - 30"x12"	8		X	CASTERS
17 CUSTOM POT RACK	-		X	
18 SHELVES - 18"x66"	18		X	
19 WALKIN COOLER/FREEZER	1		X	
20 55 TABLES - 30"x46"	6	2	4	CASTERS
21 90 QT. MIXER & STAND	1		X	HOBART L-800
22 POT FILLER	1		X	
23 55 PREP TABLE WITH SINK	1		X	
24 30 QT. MIXER & STAND	1		X	UNIVEX 30 QT
25 ROLLING BAKING TRAY CARTS	3		X	
26 CLEAN DISH TABLE	1		X	
27 SOILED DISHCART	1		X	
28 TRASH CAN	1		X	CASTERS
29 2 COMPARTMENT SINK - 24" X 46"	1		X	
30 DRAIN TABLE	1		X	
31 PASTERIZER	1		X	MICRODAIRY DESIGN CARBIGNI LB LOOP
32 BATCH FREEZER AND STAND	1		X	
33 55 TABLE - 24" X 56"	1		X	
34 WALK IN COOLER	1		X	FUTURE

NOTE: VERIFY CONNECTION TYPES & LOCATIONS WITH THE OWNER